



NUMBER: 05-006-12

GROUP: Brakes

DATE: September 28, 2012

This bulletin is supplied as technical information only and is not an authorization for repair. No part of this publication may be reproduced, stored in a retrieval system, or transmitted, in any form or by any means, electronic, mechanical, photocopying, or otherwise, without written permission of Chrysler Group LLC.

THIS SERVICE BULLETIN IS ALSO BEING RELEASED AS RAPID RESPONSE TRANSMITTAL (RRT) 12-053. ALL APPLICABLE UN-SOLD RRT VIN's HAVE BEEN LOADED. TO VERIFY THAT THIS RRT SERVICE ACTION IS APPLICABLE TO THE UN-SOLD VEHICLE, USE VIP OR PERFORM A VIN SEARCH IN TECHCONNECT. FOR VEHICLES NOT INCLUDED IN THE RRT VIN LIST, APPLICATION OF THIS SERVICE BULLETIN TO SOLD UNITS IS BASED UPON THE CUSTOMER EXPERIENCING THE SYMPTOM/CONDITIONS. ALL REPAIRS ARE REIMBURSABLE WITHIN THE PROVISIONS OF WARRANTY.

SUBJECT:

Thumping Noise From Front Wheels When Braking

OVERVIEW:

This bulletin involves inspecting and if necessary resurfacing or replacing the front brake rotors.

MODELS:

2012	(WK)	Grand Cherokee
2012	(WD)	Durango

NOTE: This bulletin applies to vehicles built after April 09, 2012 (MDH0412XX) and before June 03, 2012 (MDH0603XX).

SYMPTOM/CONDITION:

Thumping noise from front wheels when braking.

DIAGNOSIS:

If a customer's VIN is listed in VIP or your RRT VIN list, perform the repair. For all other customers that describe the symptom/condition, perform the Repair Procedure.

PARTS REQUIRED:

Qty.	Part No.	Description
2 (AR)	52124762AB	Rotor, Front Brake

SPECIAL TOOLS/EQUIPMENT REQUIRED:

1	PSE Approved On-Car Brake Lathe (Hunter or Pro-Cut)
---	---

REPAIR PROCEDURE:

1. Raise the vehicle on a suitable hoist. Refer to the detailed service procedures available in DealerCONNECT> TechCONNECT under: Service Info> 04- Vehicle Quick Reference> Hoisting> Standard Procedure> Hoisting.
2. Inspect the right and left front rotor. Did they have the one-line rotor groove on the outboard side identified in (Fig. 1)?
 - a. Yes >>> Proceed to [Step #3](#).
 - b. No >>> The bulletin does not apply, continue further diagnosis.

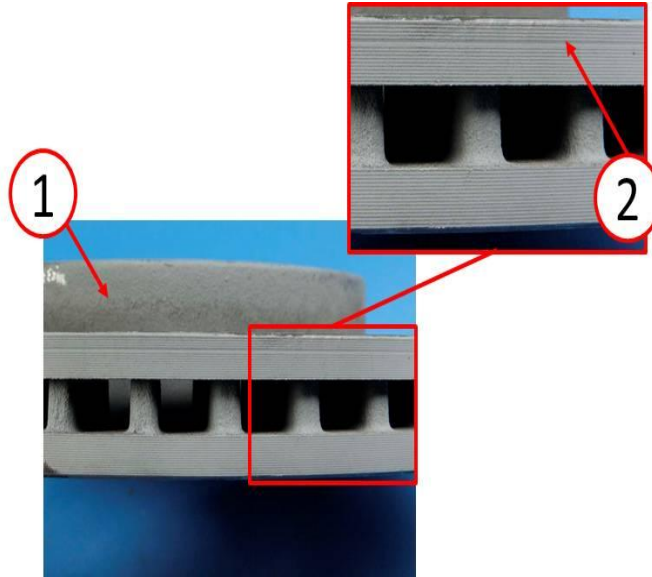

Fig. 1 Rotor

1 - Rotor Hat

2 - One-line rotor groove on the outboard side

-
3. Do you have an approved PSE on-car brake lathe?
 - a. Yes >>> Proceed to [Step #6](#)
 - b. No >>> Proceed to [Step #4](#).
 4. Remove and replace the front brake rotors. Refer to the detailed removal/installation procedures available in DealerCONNECT> TechCONNECT under: Service Info> 05- Brakes> Brakes, Base> Hydraulic/Mechanical> ROTOR, Brake> Removal/Installation> Front .
 5. Return the vehicle to the customer or dealer inventory.
 6. Using a PSE approved on-vehicle brake lathe, lightly resurface both front rotors.

NOTE: Follow all resurfacing directions and procedures associated with the equipment used.

7. Return the vehicle to the customer or dealer inventory.

POLICY:

Reimbursable within the provisions of the warranty.

TIME ALLOWANCE:

Labor Operation No:	Description	Amount
05-21-10-93	Inspect Both Front Brake Rotors Only (Skill Level = B, Training Level = 3)	0.2 Hrs.
05-21-10-94	Inspect and Replace Both Front Brake Rotors (Skill Level = B, Training Level = 3)	0.7 Hrs.
05-21-11-9C	Inspect and Resurface Both Front Brake Rotors (Skill Level = B, Training Level = 3)	1.0 Hrs.

FAILURE CODE:

ZZ	Service Action
----	----------------